

Where's My
Leaf?

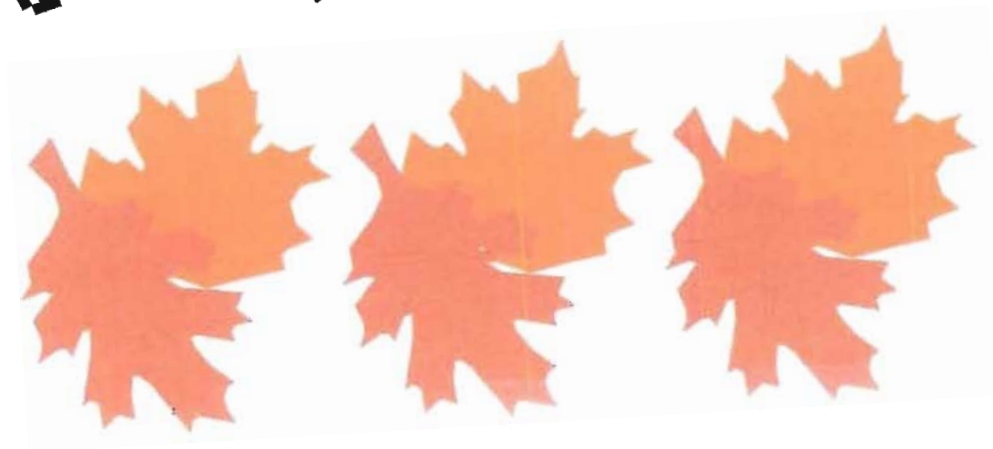

©TeachWithMe.com

Where's My
Leaf?



©TeachWithMe.com

My leaf is beside the tree on the left.

1
X

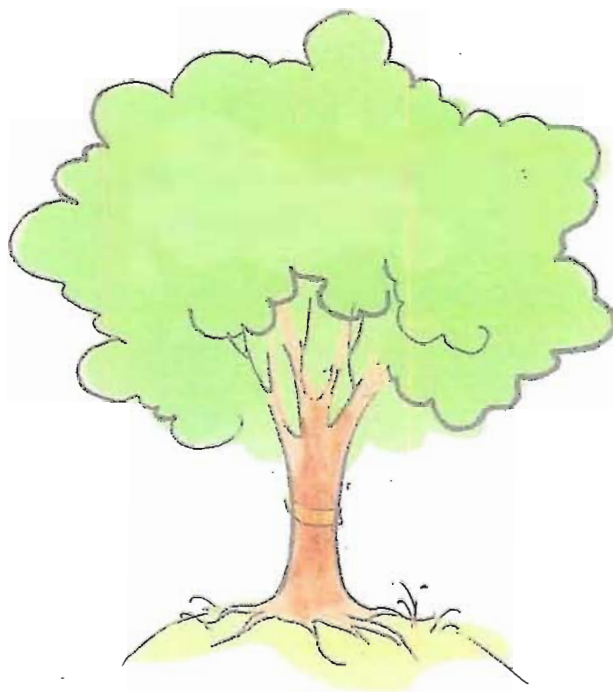

2

My leaf is beside the tree on the left.

1
X

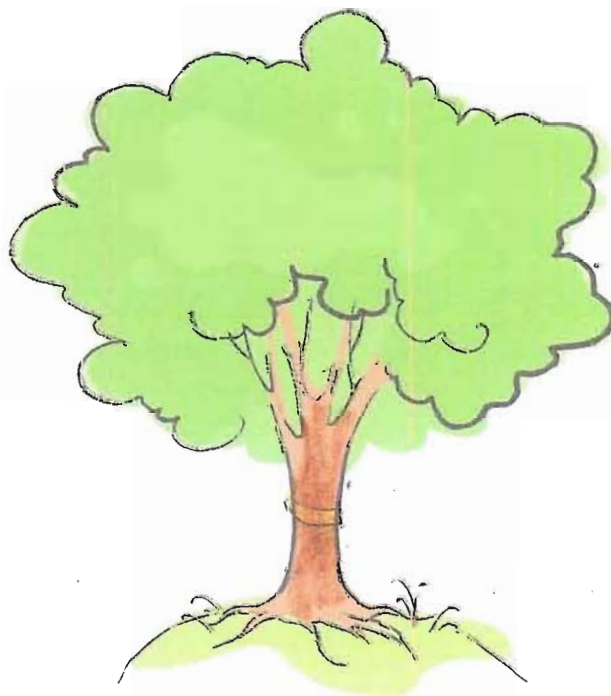

2

My leaf is beside the tree on the right.

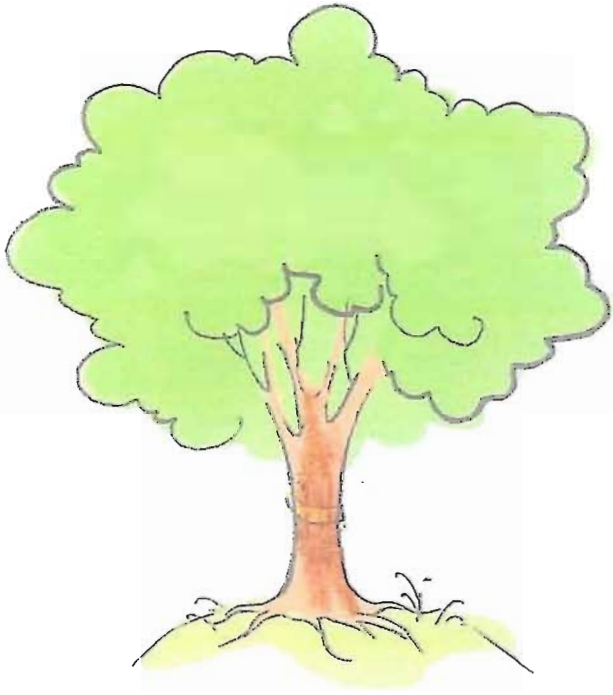

2
X

3

My leaf is beside the tree on the right.

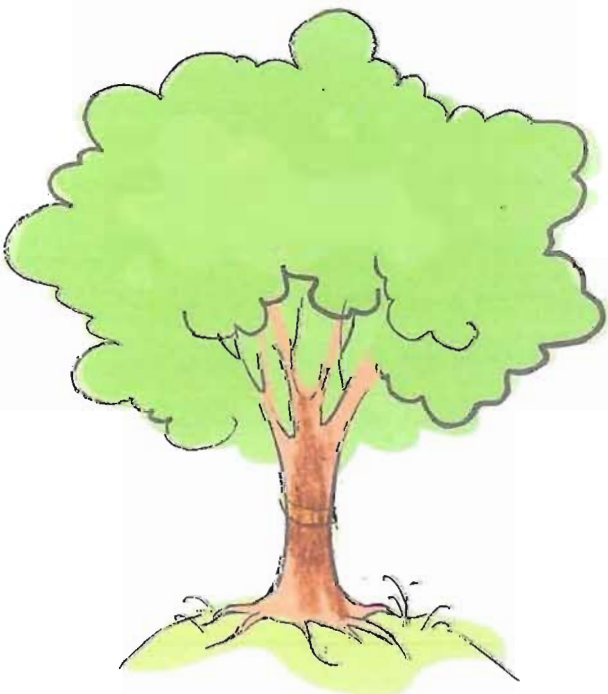

2
X

3

My leaf is between the trees.

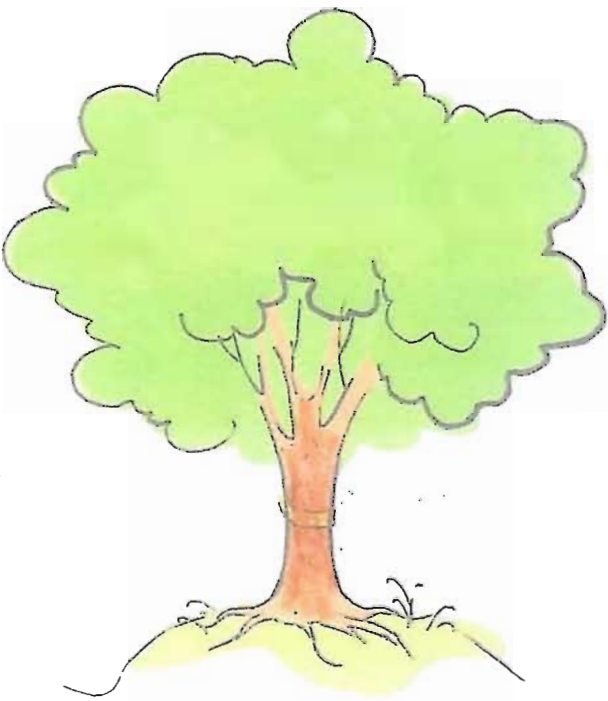

x

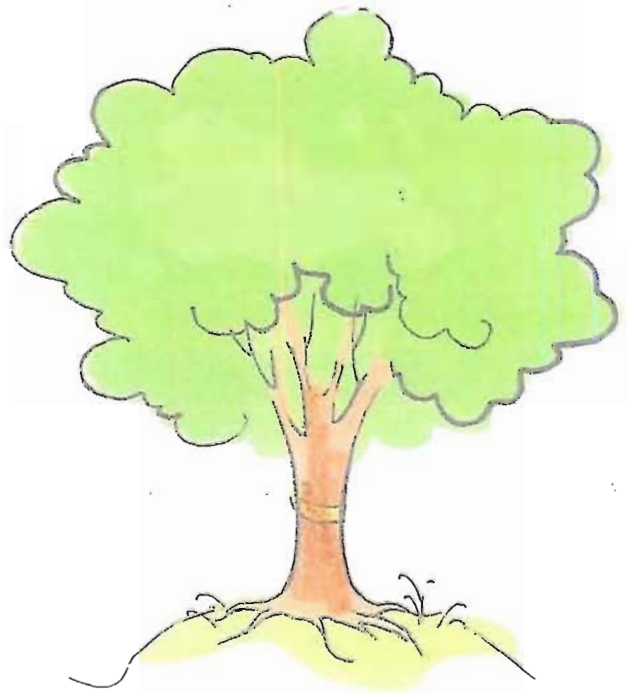

4

My leaf is between the trees.

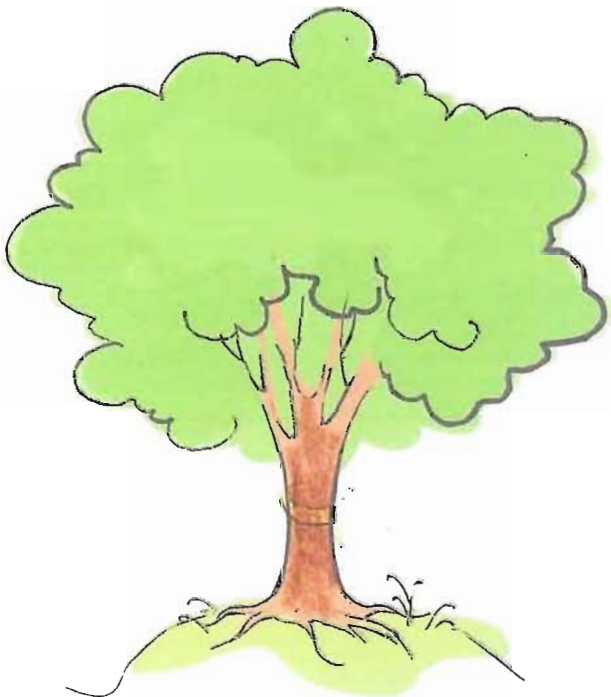

x

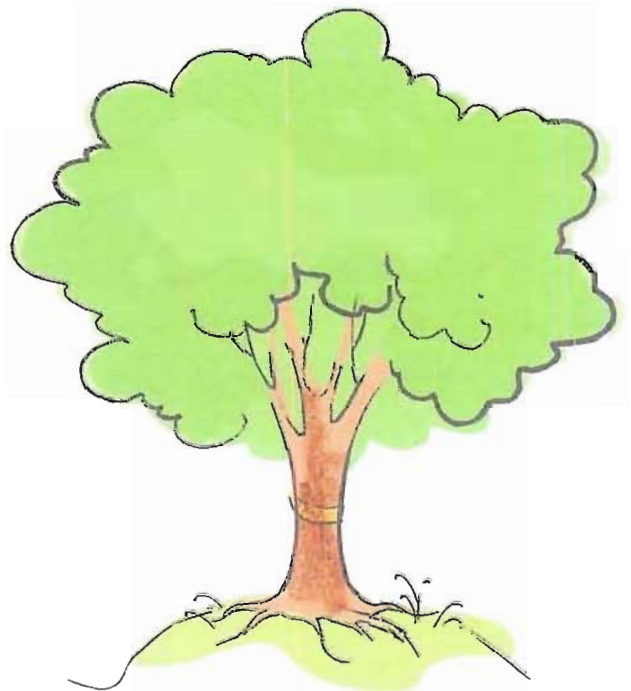

4

My leaf is under
the tree.

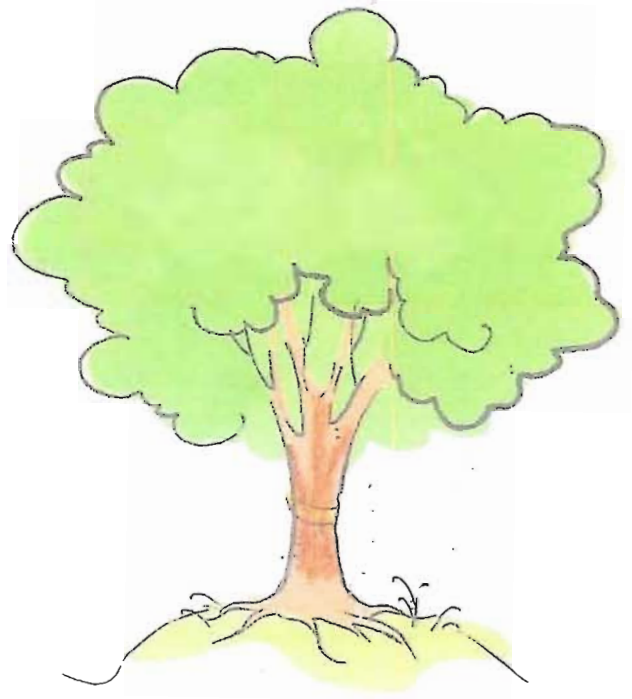

x

5

My leaf is under
the tree.

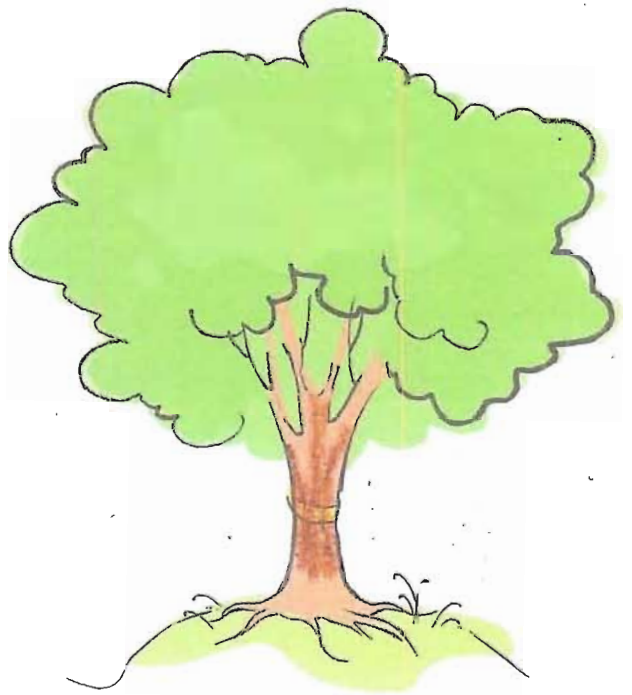

x

5

5
X

My leaf is
above the tree.

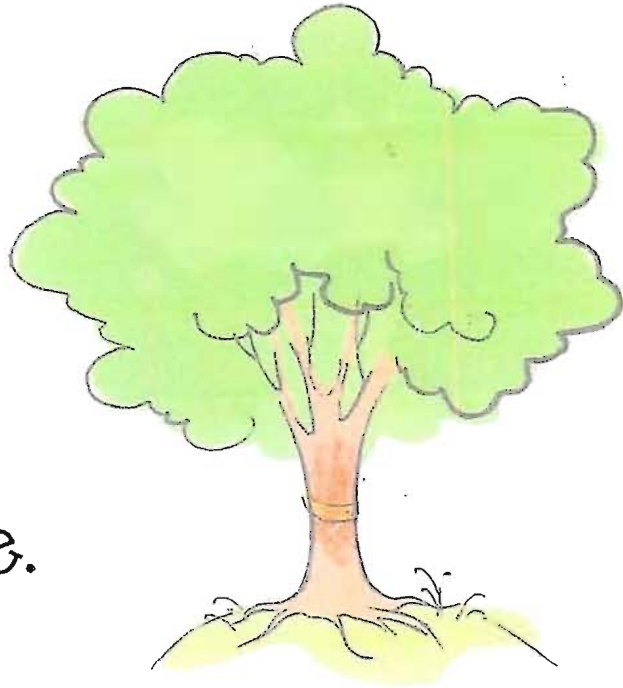

6

5
X

My leaf is
above the tree.

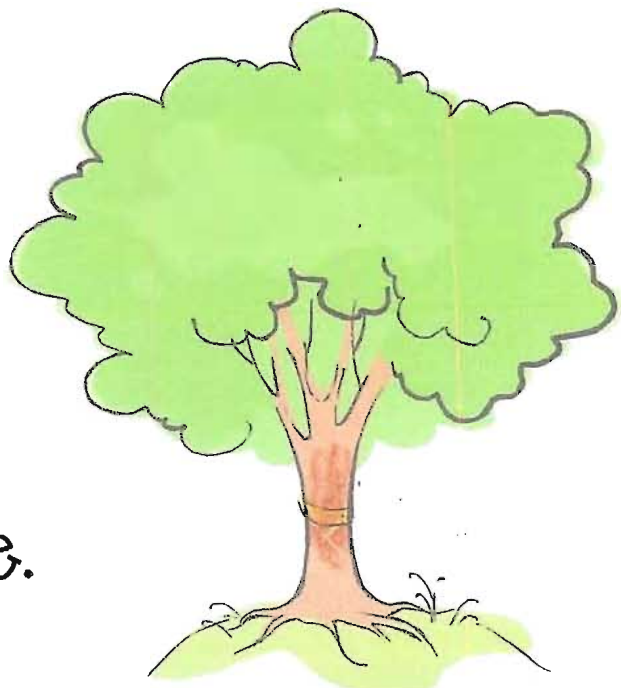

6

My leaf is on me!



Glue student photo on oval.

7

My leaf is on me!



Glue student photo on oval.

7

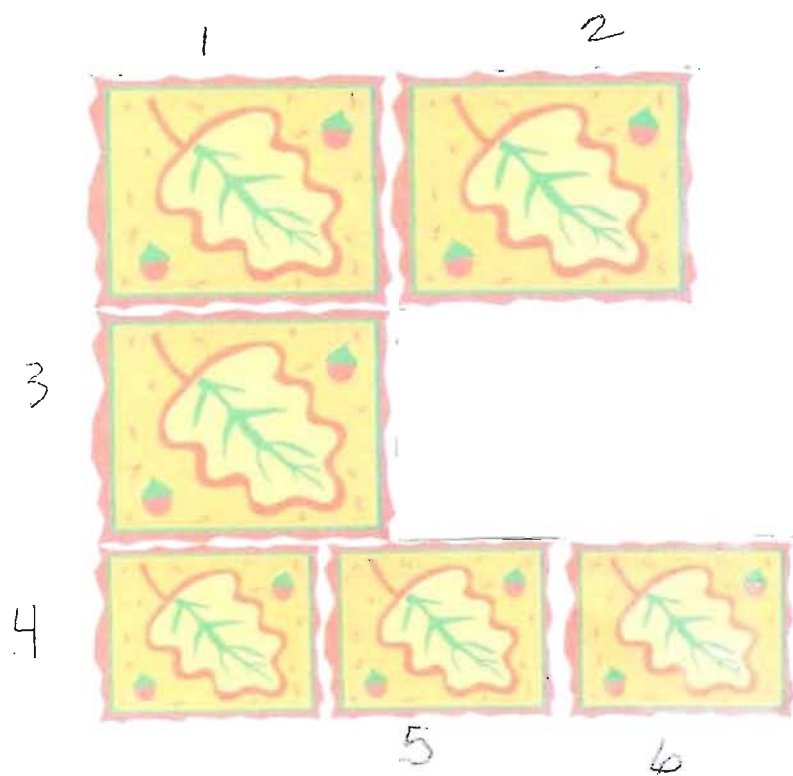
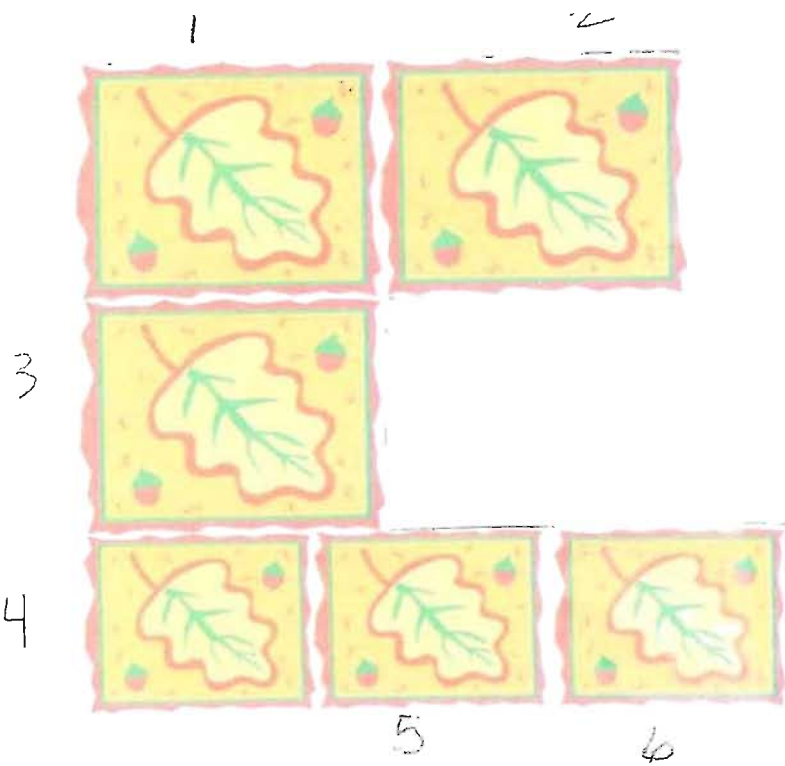

Where's my Leaf ?

©TeachWithMe.com

Cut out's for 2 Booklets
Cut #'d leaves & glue to #'d X's
in Booklet.